Form No. 3.

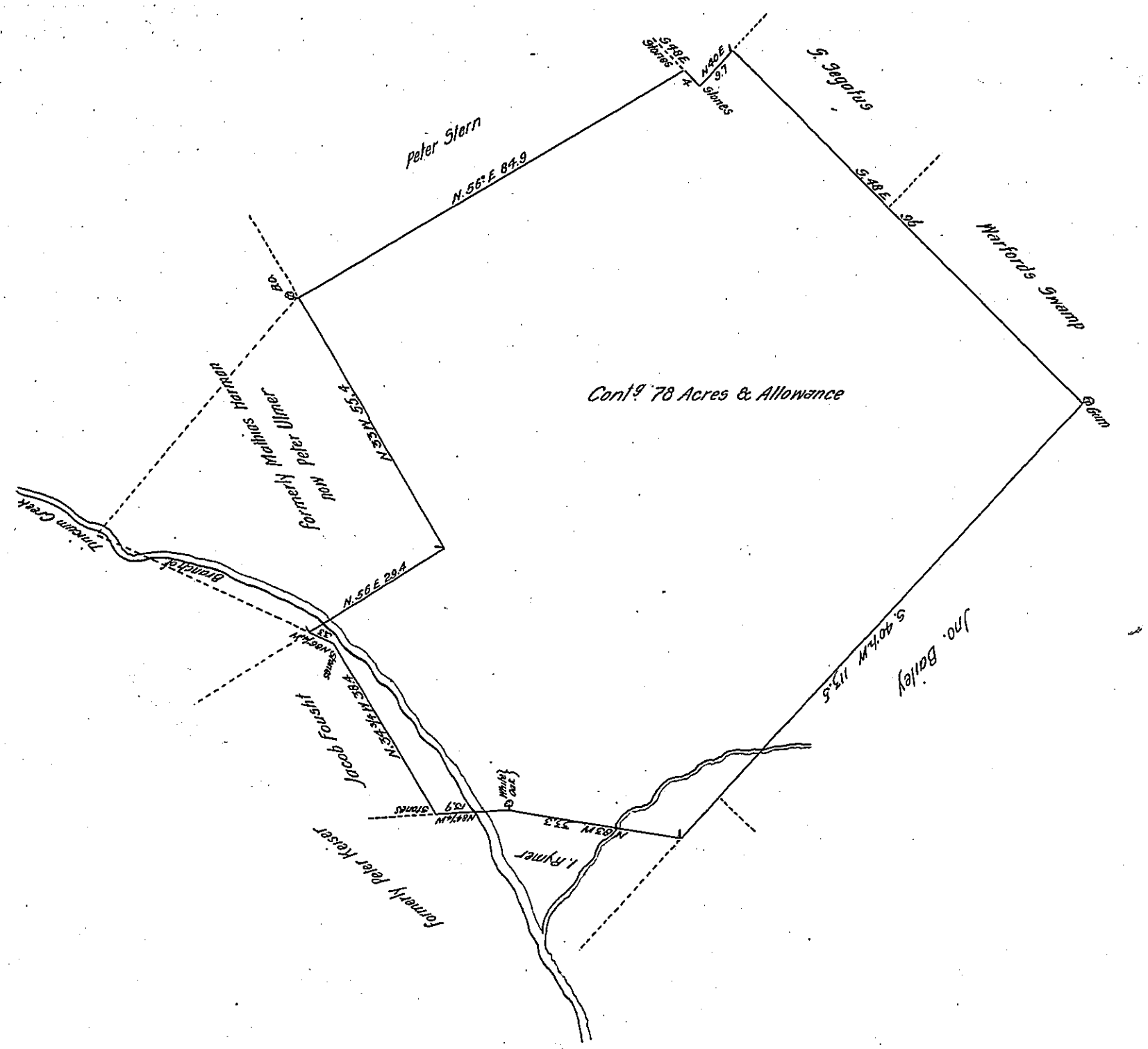

A Draught of a tract of Land Situate in Rockamixon Township Bucks County Containing Seventy eight acres and the allowance of Six p Cent for Roads &c being part of 101 Acres & 91 Perches and allowance which was formerly Surveyed to Peter Keyser on a Warrant Dated the 12th Day of February A Dominii 1750 resurveyed and Divided at the request of Peter Ullmer the 28th Day of August 1806

To Samuel Cochran Esquire
Surveyor General

P Jnº Rouckman D.S.

IN TESTIMONY that the above is a copy of the original remaining on file in the Department of Internal Affairs of Pennsylvania, made conformably to an Act of Assembly approved the 16th day of February, 1833, I have hereunto set my Hand and caused the Seal of said Department to be affixed at Harrisburg, this eighteenth *day of* January *1906.*

Isaac B. Brown
Secretary of Internal Affairs.